

Quick Use Guide

Seaory S22K Kiosk Embedded Card Printer



Shenzhen Seaory Technology Co., Ltd.

1. Unpacking and inspection

1) Open the top cover ,you will see following items:

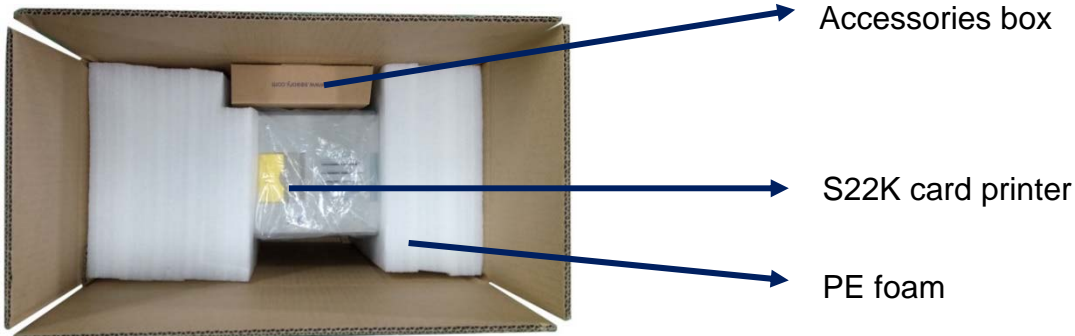

2) Accessories list:



1PC weight module



1PC power adapter



1PC power cable



1PC USB cable

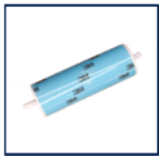

1PC cleaning roller

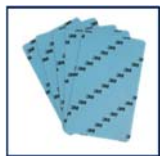

5pcs cleaning card



1PC warranty card



1PC cleaning stick



1PC ICARDE software CD

i If the above accessories are in short supply, please contact your local distributor immediately.

3) Appearance introduction:

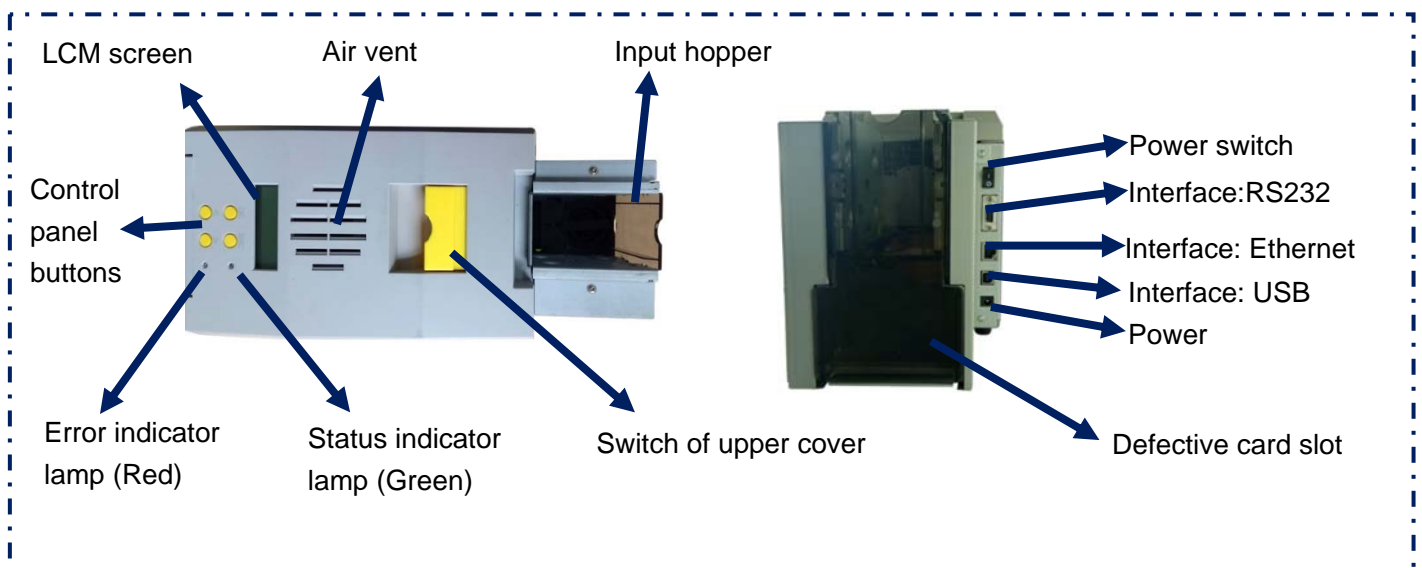

2. Cleaning Roller Installation

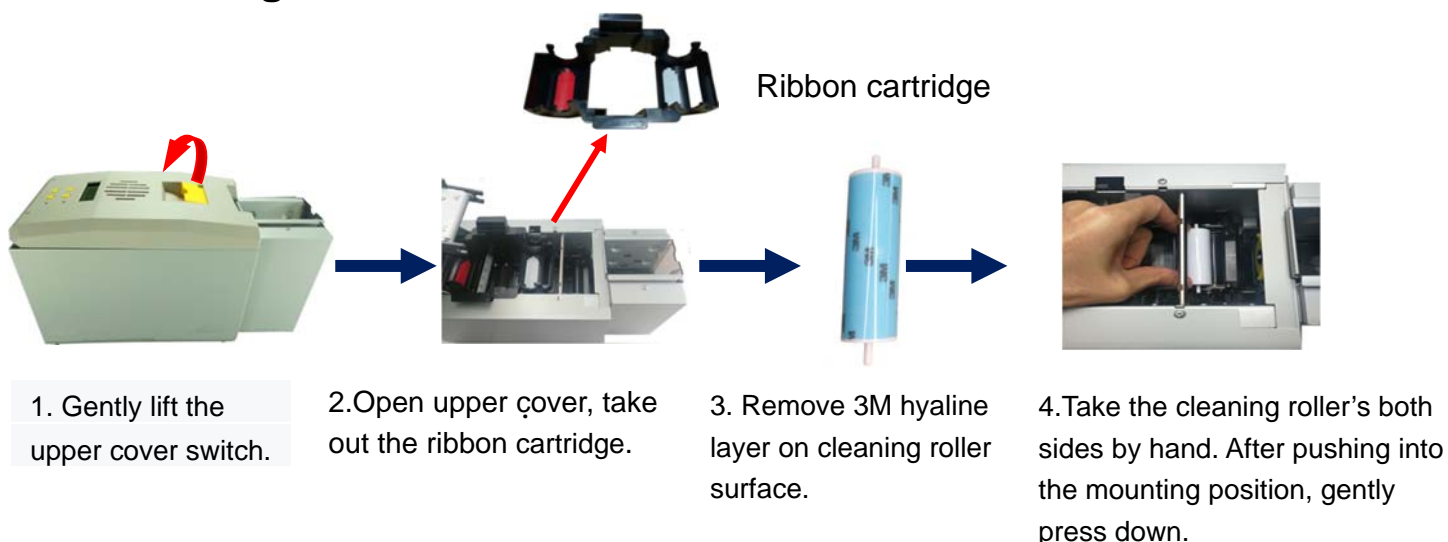

The purpose of the cleaning wheel is to absorb the dust on the card and improve the printing effect. Replace cleaning roller after every roll of ribbon use up.

3. Ribbon Installation

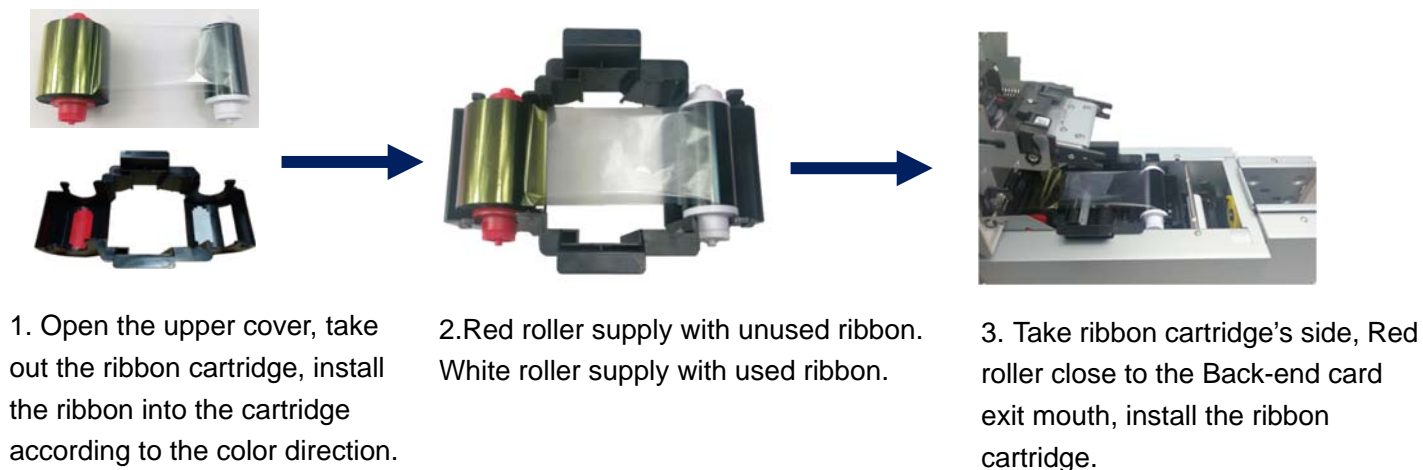

In order to ensure the normal use of the printer, please use Seaory original ribbon.

4. Place the card, Add the weight module



1. Open the input hopper dust cap.

2. Place the card into the input hopper
Contact chip cards require the chip face up, otherwise data can't be read or written to the chip card.

3. Add the weight module. It's function is to increase the friction between the card and the roller, making the card feeding more smooth.

5. Adjust the thickness of card feeding entrance

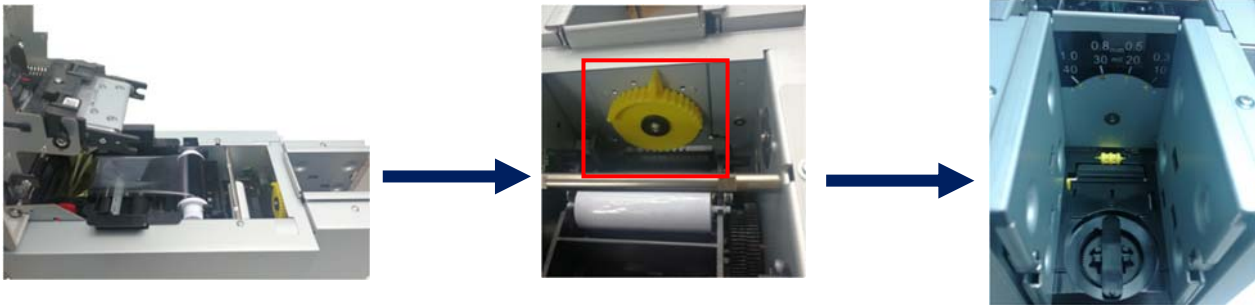

1. Open the upper cover.

2. Move the yellow lever to adjust the feed card thickness.

3. Support 0.3mm to 1.0mm thickness cards. Factory preset thickness is 0.8mm.



The feed card thickness needs to be adjusted according to the card's actual thickness . Like when it's 0.76mm standard card, the feed card thickness can be set at 0.8mm. If the card feed thickness value is set too high, it is easy to enter two cards at the same time; if it is set too small,

6. Driver installation



1. Power adapter 24V connector is inserted into card printer power interface. Connect the power cable to the power adapter. Then plug the power cable into the mains socket. But do not power on until the driver installation is complete.

2. Connect the square port of the USB cable to the card printer and connect the flat port to the USB port of the computer.



3. Use CD-rom or download the driver installation package on the Seatory's official website, double-click above driver installation package.

4. Click "Install".

i Please install driver by administrator and close all antivirus applications before installation.

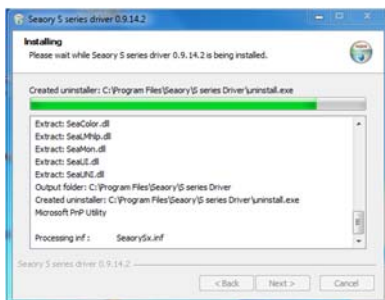

5. Begin to install, please wait for a while

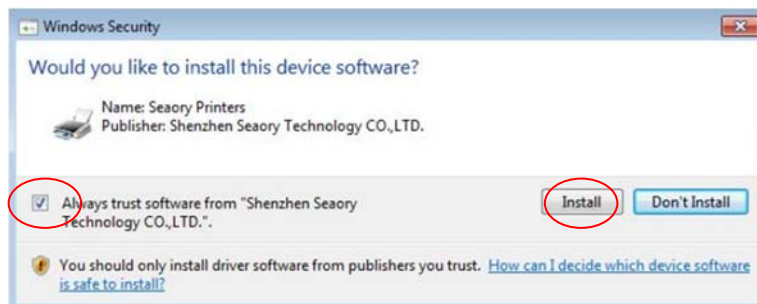

6. During the installation process, when the above page appears. Please select always trust software from "Shenzhen Seatory Technology CO., LTD." in the pop-up windows, then click the "Install" button.

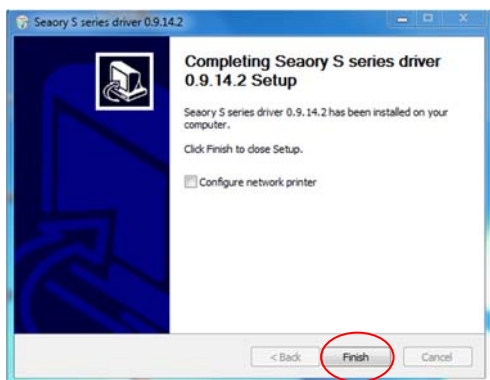

7. Wait for one minute, this page appears, click "finish".

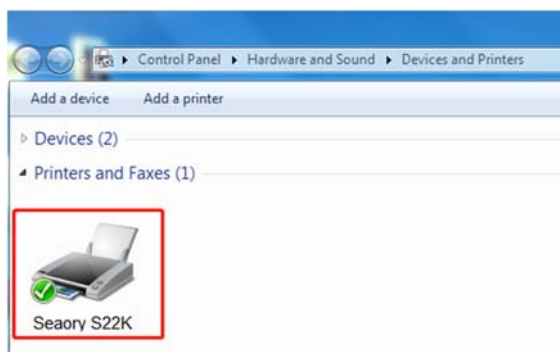

8. Turn on power switch, then the driver will be install automatically. After installation, please click "Control panel – Hardware and sound – Devices and printers" then you can find Seatory S22K was installed completely.

7. Driver setting

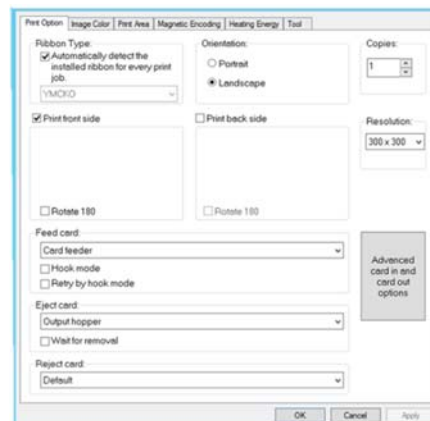
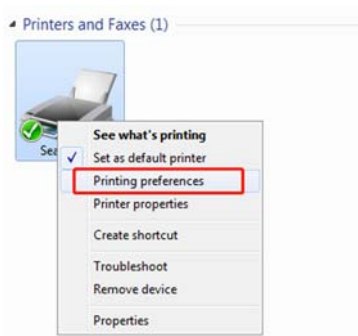

1. In "devices and printers", right click on the printer named "Seatory S22K" and select "print preferences".

2. Enter the printing preferences setting page.

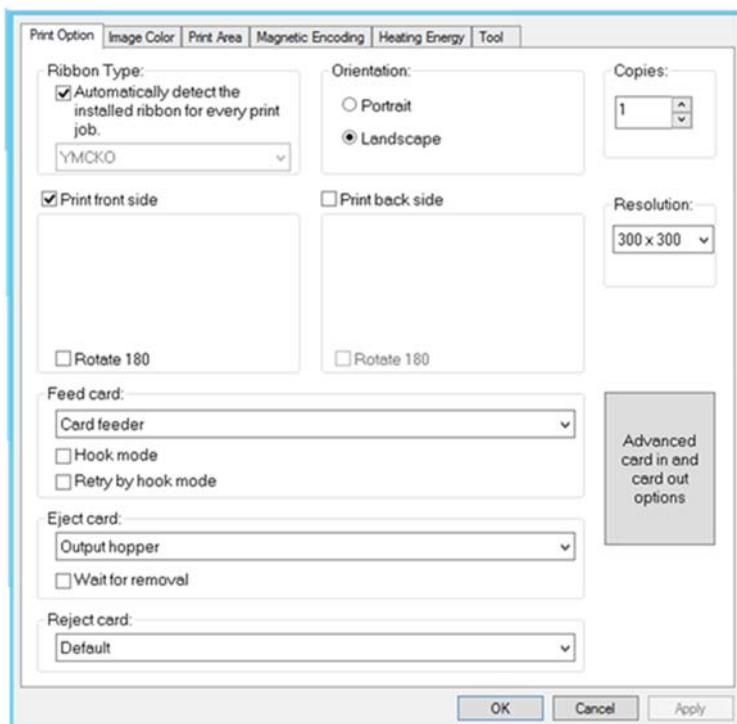

3. This picture shows the printer default Settings. The relevant settings can be adjusted according to different requirements. Please refer to the operation manual for detailed setting.

8. Print test

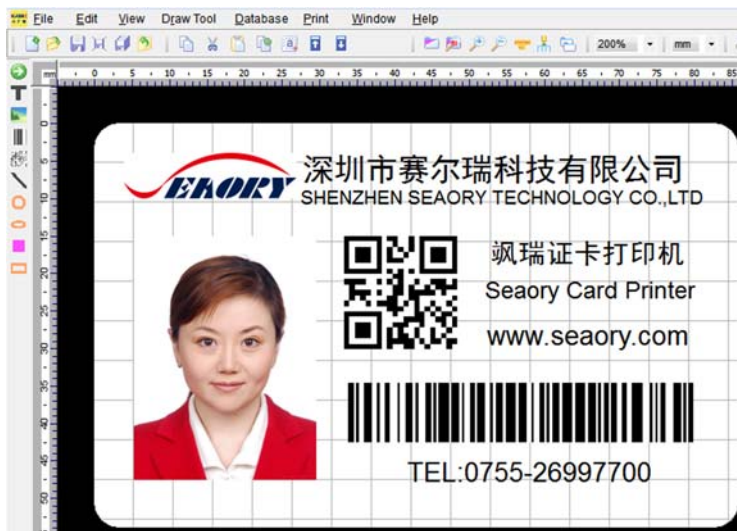

After all the above steps are completed, relevant software can be used to print and test the card printer. You can also do print test through Seaory's " iCARDE " software. For details, please refer to Seaory iCARDE manual.